

Corners to be Indexed

N1/4 COR. SEC. 34-107-41  
S1/4 COR. SEC. 34-107-41  
N1/4 COR. SEC. 3-106-41

JAN 24 2022

*Karen Brown*

I hereby certify that this document and the data contained herein was prepared by me or under my direct supervision.

*[Signature]*  
Daniel L. Bueltel

License No. 43844

1/20/2022  
Date

**CERTIFICATE OF LOCATION OF GOVERNMENT CORNER**

Land survey monuments situated in Section 34, Township 107, Range 41, 5TH P.M.

STATE OF MINNESOTA, County of MURRAY

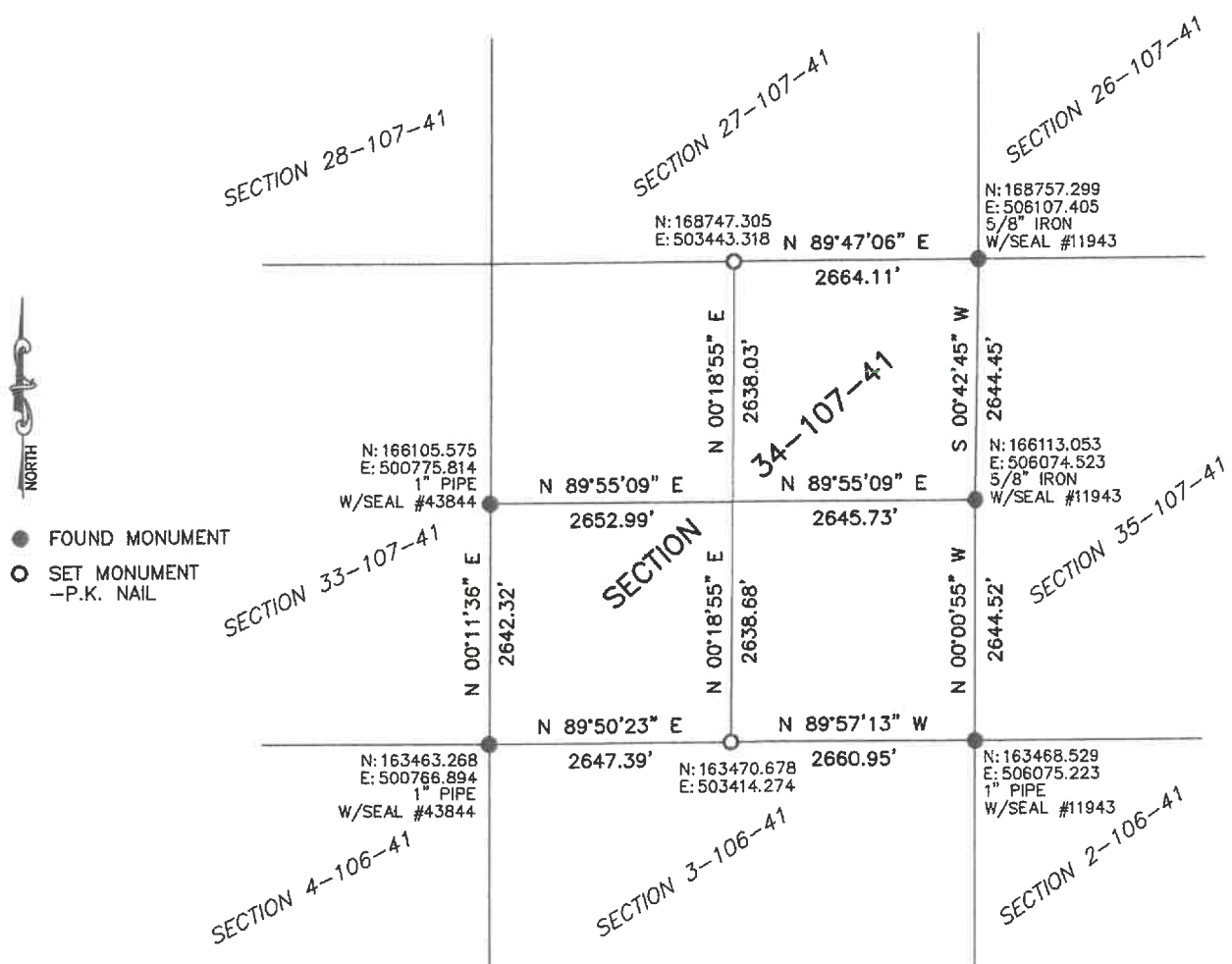

Murray County Coordinate System (1996 Adj.)

Statement of Evidence: SECTION 34-107-41

N1/4 COR. SEC. 34-107-41

On March 15, 2010 Zieske Land Surveying found an iron monument.

On October 18, 2021 Bueltel-Moseng Land Surveying set a P.K. Nail using stationing and ties from the Minnesota Department of Transportation.

S1/4 COR. SEC. 34-107-41 (N1/4 COR. 3-106-41)

On April 4, 1978 a P.K. nail was set above a monument, located about 3' West of the centerline of the road.

On October 18, 2021 Bueltel-Moseng Land Surveying set a P.K. Nail using stationing and ties from the Minnesota Department of Transportation.